

SW cor Sec 14	Set RR spike W-P A"		942.69
	W. 1/4 cor Sec 14	153-	1776.01
	50 R/W fence 5500 so.	64-09-00	302.5
	"	55-45-00	175.0
	NO R/W fence 5500 so.	74-22-40	299.5
	"	76-09-40	150.4
	F-W fence	163-07-30	245.6
	"	133-44-10	284.1
	E. end of West fence	138-02-10	363.4
	East extension of fence	157-26-40	333.3
	E. end of w. fence	140-59-40	404.6
	E. extension of fence	159-02-40	379.7
	E. end of w. fence	140-40-30	399.4
	E. extension of fence	159-18-50	369.2
	E-W fence	161-27-10	681.4
	"	150-45-00	693.8
	E-W fence	151-23-30	714.3
	"	159-49-10	703.6
	F-W fence	168-49-30	1019.8
	"	162-08-10	1013.6
	E-W fence	161-11-40	1090.1
	"	167-00-50	1095.1

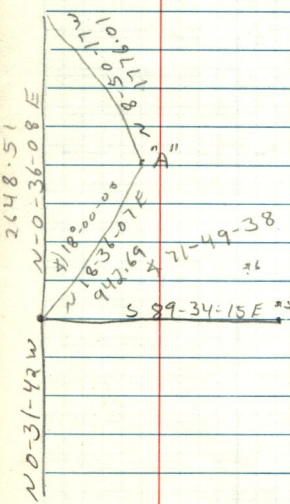

2648.51
N-0-36-08 E
N-0-31-42 W